

CLASSY Luggage & Air Channel

For Minibuses

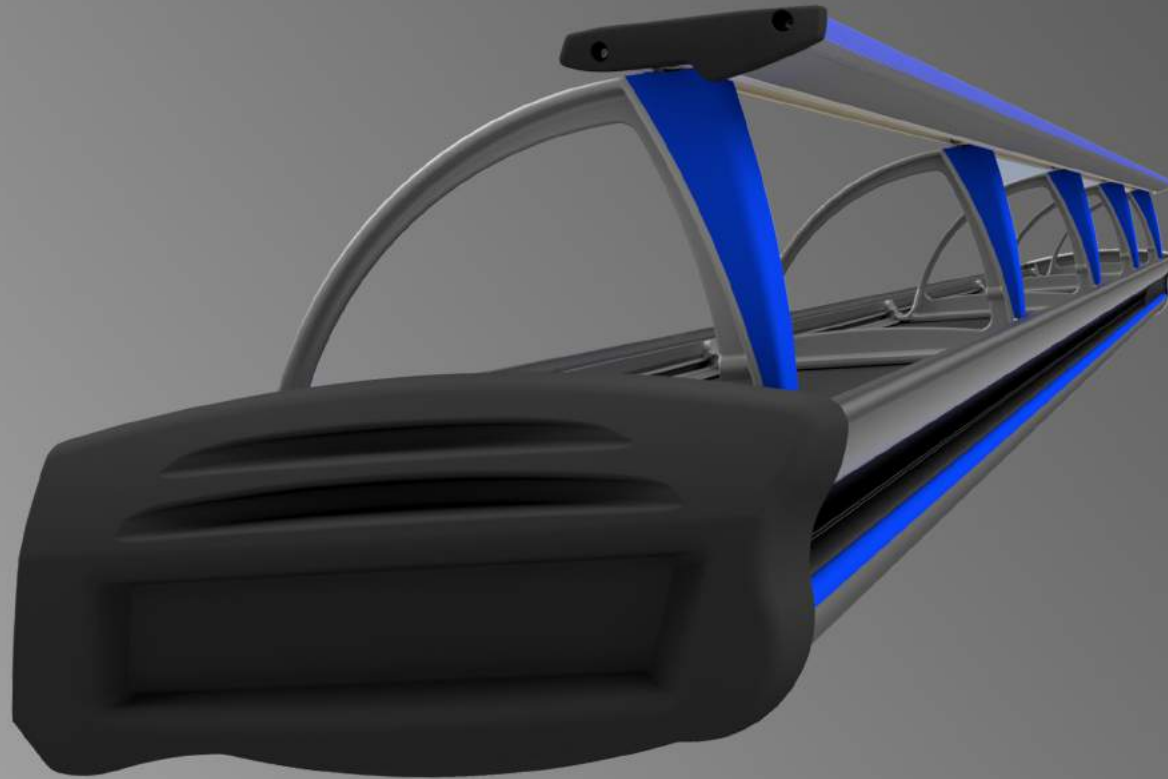



Indirect Ceiling Lighting

1

Ceiling Lighting

2

Bracket Lighting

3

Handrail Lighting

4

Optional Inner Wall

(1,8 mm ABS Panel With Fabric Cover Option)

Indirect Loading Panel Lighting

6

(2,8 mm ABS Panel)

Curtain Rail(Window Side Lighting Channel)

5

Flap Option

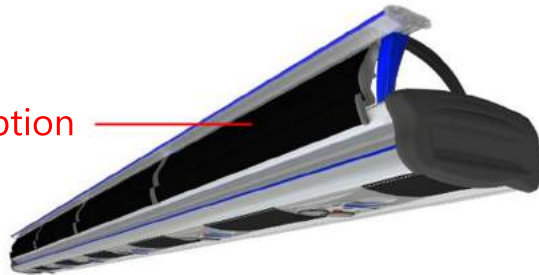

CLASSY LR & AC WITH HANDRAIL (For Minibuses)

OPTIONS TABLE

(Please fill in the following)

Standard Product includes Standard Intense Service Set. (*)

Standard Product is including End Caps (in colour black or grey) and Carpet Cover on the loading panel.

Standard product includes Elliptic spacer type. (*)

Standard Product includes 3 lighting points. (*)

REQUESTED PROFILE COLOR	<input checked="" type="checkbox"/>
BLACK	<input type="checkbox"/>
BEIGE	<input type="checkbox"/>
GRAY	<input type="checkbox"/>

	Left Side	Right Side
REQUESTED TOTAL LENGTH	<input type="text"/>	<input type="text"/>

REQUESTED SPACER TYPE	<input checked="" type="checkbox"/>
ELEGANT	<input type="checkbox"/>
PLAIN SINGLE LAYER	<input type="checkbox"/>
PLAIN DOUBLE LAYER	<input type="checkbox"/>
* ELLIPTIC	<input type="checkbox"/>

STANDARD COLOUR OPTIONS FOR SPACERS:
BEIGE , DARK GREY , GREY , BLACK , DARK BEIGE , MID GREY

REQUESTED FLAP QUANTITY	<input type="text"/>
Left Side	<input type="text"/>
Right Side	<input type="text"/>

FLAP OPTION	<input checked="" type="checkbox"/>
YES	<input type="checkbox"/>
NO	<input type="checkbox"/>

Table Of Lighting Options	<input checked="" type="checkbox"/>	LED COLOUR
Indirect Ceiling Lighting	<input type="checkbox"/>	<input type="text"/>
* Ceiling Lighting	<input type="checkbox"/>	<input type="text"/>
* Bracket Lighting	<input type="checkbox"/>	<input type="text"/>
* Handrail Lighting	<input type="checkbox"/>	<input type="text"/>
Window Side Lighting Channel	<input type="checkbox"/>	<input type="text"/>
Indirect Loading Panel Lighting	<input type="checkbox"/>	<input type="text"/>
REQUESTED TOTAL NUMBER OF LIGHTING CHANNELS	<input type="text"/>	<input type="text"/>

STANDARD COLOUR CODES

BEIGE : RAL 1015
DARK GREY : RAL 9023
GREY : RAL 7035
BLACK : RAL 9005
DARK BEIGE : RAL 1019
MID GREY : RAL 7037

FLAP COLOUR OPTION	<input checked="" type="checkbox"/>
BLACK	<input type="checkbox"/>
MID GREY	<input type="checkbox"/>
BEIGE	<input type="checkbox"/>
WOODEN DESIGN COATING	<input type="checkbox"/>

INNER WALL OPTION	<input checked="" type="checkbox"/>
YES	<input type="checkbox"/>
NO	<input type="checkbox"/>

INNER WALL COLOUR OPTION	<input checked="" type="checkbox"/>
BLACK	<input type="checkbox"/>
BEIGE	<input type="checkbox"/>
GRAY	<input type="checkbox"/>

BRACKET COLOUR OPTION	<input checked="" type="checkbox"/>
BLACK	<input type="checkbox"/>
BEIGE	<input type="checkbox"/>
GRAY	<input type="checkbox"/>

ABS INNER WALL FABRIC COLOUR OPTION	<input checked="" type="checkbox"/>
CONTRAST COLOUR	<input type="checkbox"/>
MATCHING COLOUR	<input type="checkbox"/>

Any lighting position can be cancelled , changed and added regarding the standard product..

LED COLOUR OPTIONS: WHITE , COOL WHITE , ORANGE , BLUE

SERVICE SET TYPES (With colour options.)	<input checked="" type="checkbox"/>	Total Quantity	
		Left	Right
ELEGANT	<input type="checkbox"/>	<input type="text"/>	<input type="text"/>
DARK GREY , BLACK , DARK BEIGE , MID GREY	<input type="checkbox"/>	<input type="text"/>	<input type="text"/>
* STANDARD INTENSE	<input type="checkbox"/>	<input type="text"/>	<input type="text"/>
BEIGE , DARK GREY , GREY , BLACK	<input type="checkbox"/>	<input type="text"/>	<input type="text"/>
LUXURY INTENSE	<input type="checkbox"/>	<input type="text"/>	<input type="text"/>
BEIGE , DARK GREY , GREY , BLACK	<input type="checkbox"/>	<input type="text"/>	<input type="text"/>
INTENSE WITH WHEEL AIR JETS	<input type="checkbox"/>	<input type="text"/>	<input type="text"/>
BEIGE , DARK GREY , GREY , BLACK	<input type="checkbox"/>	<input type="text"/>	<input type="text"/>
DROPS	<input type="checkbox"/>	<input type="text"/>	<input type="text"/>
BEIGE , DARK GREY , GREY , BLACK	<input type="checkbox"/>	<input type="text"/>	<input type="text"/>